

Patient report

Bio-Rad DATE: 11/10/2019
D-10 TIME: 11:48 AM
S/N: #DJ4I016123 Software version: 4.30-2
Sample ID: 10607486
Injection date 11/10/2019 11:36 AM
Injection #: 18 Method: HbA1c
Rack #: --- Rack position: 2

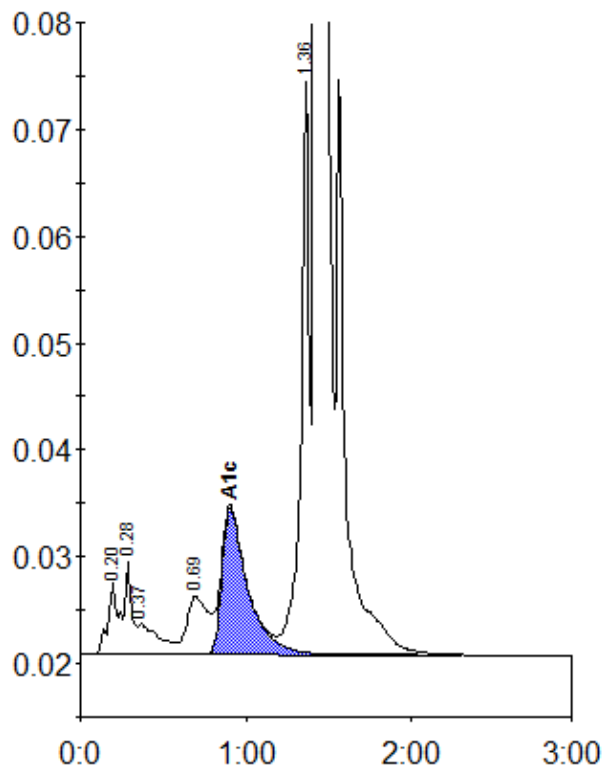

Peak table - ID: 10607486

Peak	R.time	Height	Area	Area %
A1a	0.20	6839	30799	1.0
A1b	0.28	8661	24062	0.8
Unknown	0.37	2836	25258	0.8
LA1c/CHb-1	0.69	5437	48509	1.6
A1c	0.91	13816	148833	6.9
P3	1.36	53692	185167	6.2
A0	1.42	815559	2521157	84.5
Total Area:			2983785	

Concentration:	%
A1c	6.9